

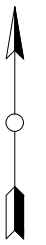

- © CROWN COPYRIGHT. ALL RIGHTS RESERVED.
2024 LICENCE NUMBER 0100031673.
- KEY:
- SITE BOUNDARY
(OUTSIDE OF LINE DENOTES BOUNDARY)
 - PROPOSED ACCESS TRACK
 - SOLAR PV ARRAY
 - INVERTER & BATTERY STORAGE AREA
 - HARDSTAND
 - SUBSTATION COMPOUND
 - AC-AC STORAGE COMPOUND
 - TEMPORARY CONSTRUCTION COMPOUND
 - FENCE LINE
 - GATE (FENCE)
 - DITCH CROSSING
 - CCTV
 - SITE ENTRANCE - VISIBILITY SPLAY
 - PROPOSED ATTENUATION POND
 - SPARES CONTAINERS
 - NEW HEDGEROW GAP FOR ACCESS

OVERVIEW
SHEET 1 OF 18



5	FG	MK	WB	2024-05-08	Minor amendments (note 1 removed)
4	FG	MK	WB	2024-05-08	Minor amendments (note added)
3	FG	JM	WB	2023-11-22	Indicative solar PV array update
2	FG	MK	WB	2023-11-17	Infrastructure layout update
ISSUE				DRAWING CHKD APPD	
PURPOSE				DATE	
PERMITTING				COORDINATES	
SCALE				OSGB 1936	
1:5,000				DATUM	
LAYOUT DWG				T-LAYOUT NO.	
N/A				N/A	
PROJECT TITLE					
LEAFORD SOLAR					
DRAWING TITLE					
FIGURE 5					
INFRASTRUCTURE LAYOUT					
ENLARGEMENT					
RES DRAWING NUMBER					REV
05004-RES-LAY-DR-PT-005					5
THIS DRAWING IS THE PROPERTY OF RENEWABLE ENERGY SYSTEMS LIMITED AND NO REPRODUCTION MAY BE MADE IN WHOLE OR IN PART WITHOUT PERMISSION					
					
BEAUFORT COURT, EGG FARM LANE, KINGS LANGLEY, HERTS WD4 8LR, UK TEL: +44 (0) 1923 295200 WWW.RES-GROUP.COM					

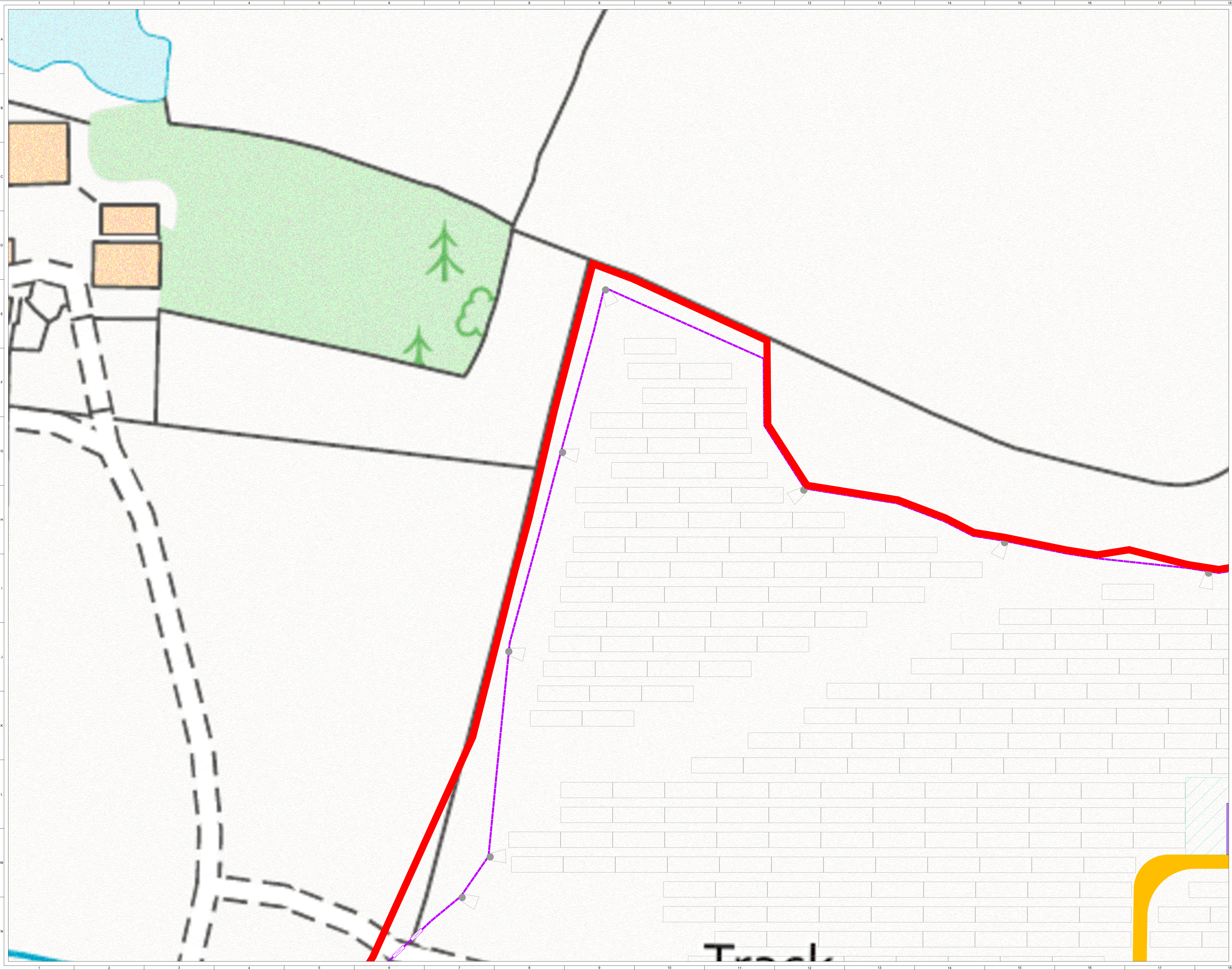

© CROWN COPYRIGHT. ALL RIGHTS RESERVED.
2024 LICENCE NUMBER 0100031673.

- KEY:
- SITE BOUNDARY
(OUTSIDE OF LINE DENOTES BOUNDARY)
 - PROPOSED ACCESS TRACK
 - SOLAR PV ARRAY
 - INVERTER & BATTERY STORAGE AREA
 - HARDSTAND
 - SUBSTATION COMPOUND
 - AC-AC STORAGE COMPOUND
 - TEMPORARY CONSTRUCTION COMPOUND
 - FENCE LINE
 - GATE (FENCE)
 - DITCH CROSSING
 - CCTV
 - SITE ENTRANCE - VISIBILITY SPLAY
 - PROPOSED ATTENUATION POND
 - SPARES CONTAINERS
 - NEW HEDGEROW GAP FOR ACCESS

SHEET 2 OF 18

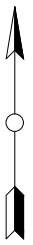

5	FG	MK	WB	2024-05-08	Minor amendments (note 1 removed)
4	FG	MK	WB	2024-05-08	Minor amendments (note added)
3	FG	JM	WB	2023-11-22	Indicative solar PV array update
2	FG	MK	WB	2023-11-17	Infrastructure layout update
ISSUE DRAWN CHKD APPD DATE					REVISION NOTES
PURPOSE					COORDINATES
PERMITTING					OSGB 1936
SCALE		1:500	@ A1	DATUM	N/A
LAYOUT DWG		N/A		T-LAYOUT NO.	N/A
PROJECT TITLE					
LEAFORD SOLAR					
DRAWING TITLE					
FIGURE 5 INFRASTRUCTURE LAYOUT ENLARGEMENT					
RES DRAWING NUMBER					REV
05004-RES-LAY-DR-PT-005					5
THIS DRAWING IS THE PROPERTY OF RENEWABLE ENERGY SYSTEMS LIMITED AND NO REPRODUCTION MAY BE MADE IN WHOLE OR IN PART WITHOUT PERMISSION					
BEAUFORT COURT, EGG FARM LANE, KINGS LANGLEY, HERTS WD4 8LR, UK TEL: +44 (0) 1923 295200 WWW.RES-GROUP.COM					

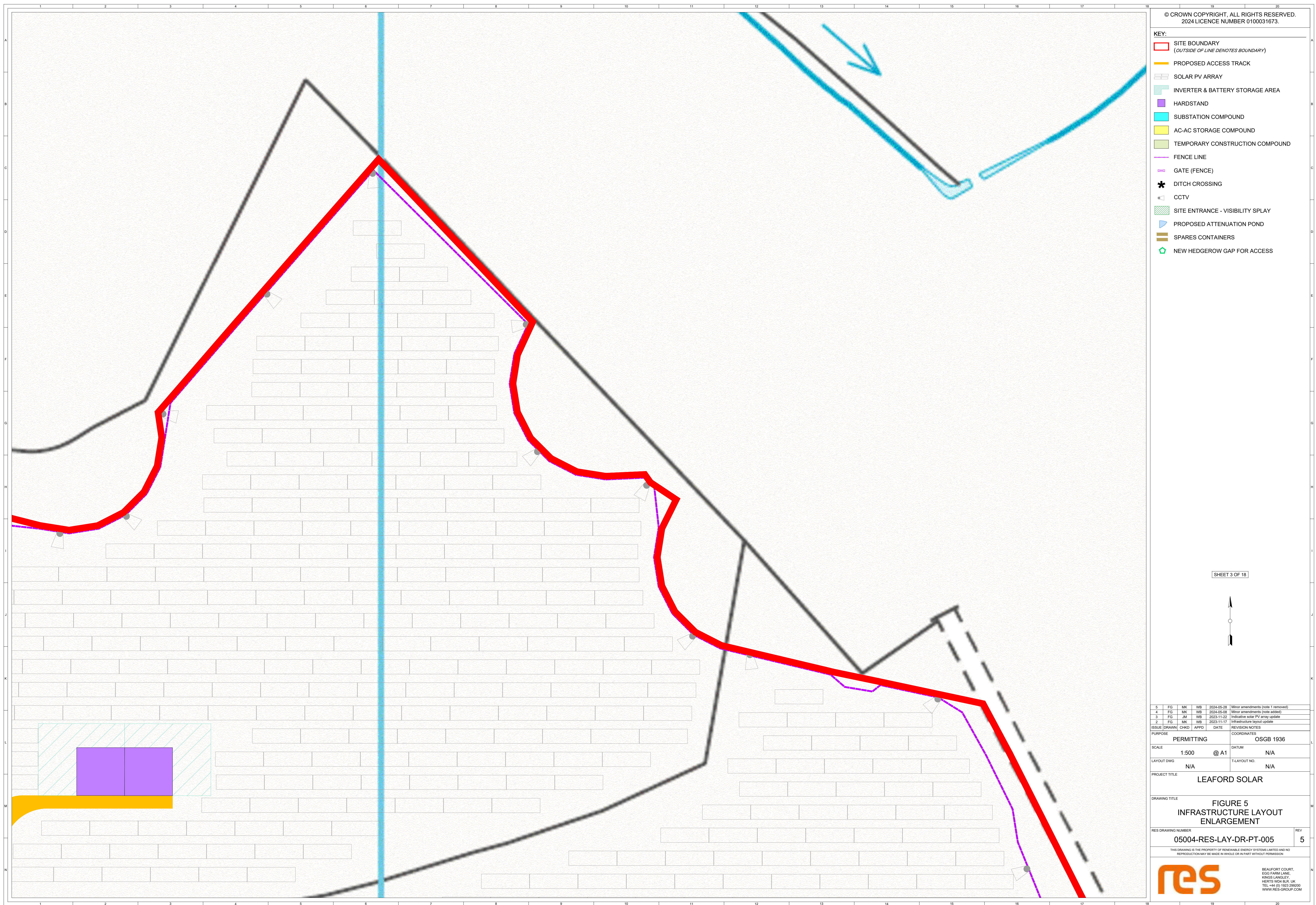

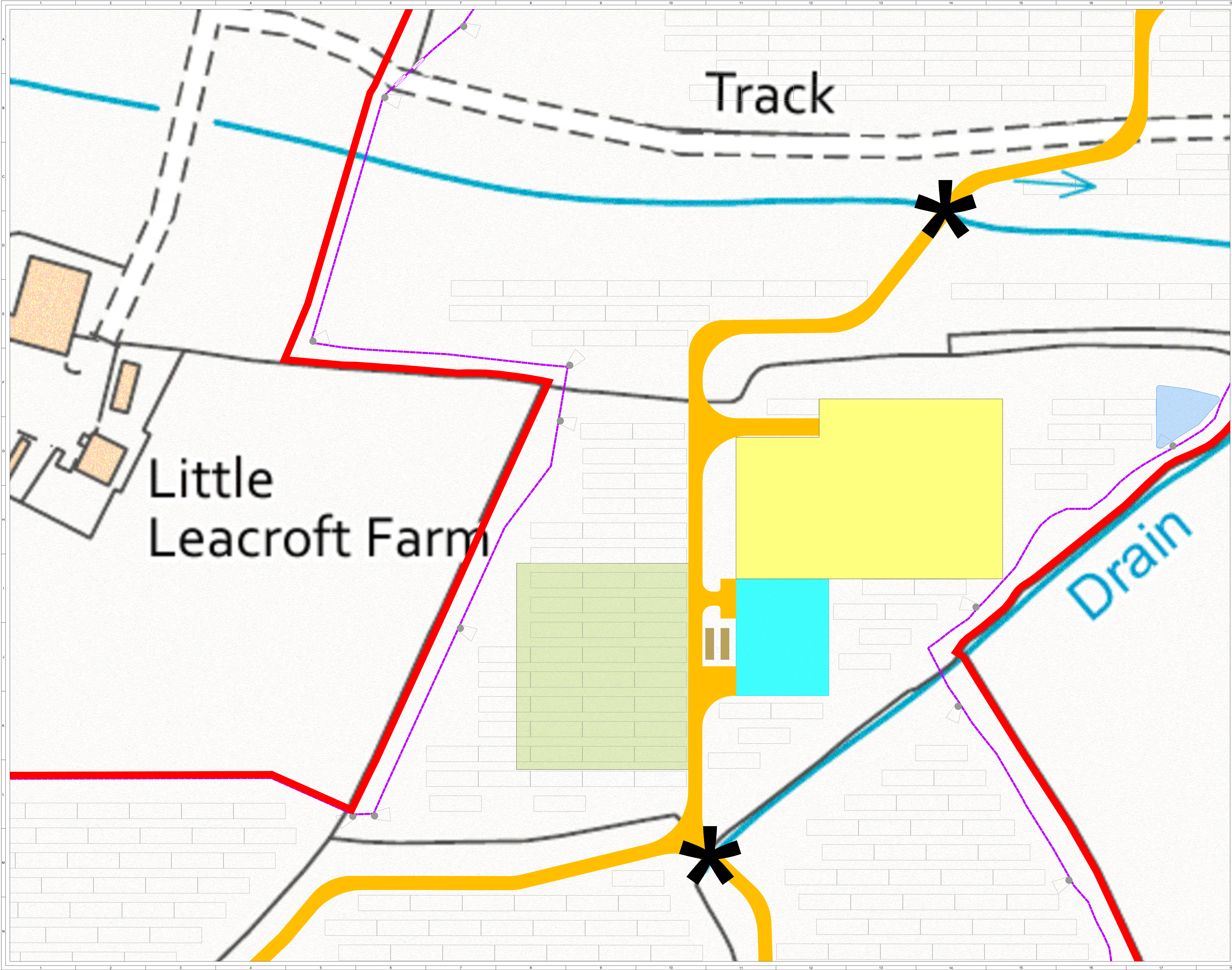

© CROWN COPYRIGHT. ALL RIGHTS RESERVED.
2024 LICENCE NUMBER 0100031673.

KEY:

- SITE BOUNDARY
(OUTSIDE OF LINE DENOTES BOUNDARY)
- PROPOSED ACCESS TRACK
- SOLAR PV ARRAY
- INVERTER & BATTERY STORAGE AREA
- HARDSTAND
- SUBSTATION COMPOUND
- AC-AC STORAGE COMPOUND
- TEMPORARY CONSTRUCTION COMPOUND
- FENCE LINE
- GATE (FENCE)
- DITCH CROSSING
- CCTV
- SITE ENTRANCE - VISIBILITY SPLAY
- PROPOSED ATTENUATION POND
- SPARES CONTAINERS
- NEW HEDGEROW GAP FOR ACCESS

SHEET 4 OF 18

↑

5	FG	MK	WB	2024-05-08	Minor amendments (note 1 removed)
4	FG	MK	WB	2024-05-08	Minor amendments (note added)
3	FG	JM	WB	2023-11-22	Indicative solar PV array update
2	FG	MK	WB	2023-11-17	Infrastructure layout update
1	FG	MK	WB	2023-11-17	Infrastructure layout update
ISSUE	DRAWN	CHKD	APPD	DATE	REVISION NOTES
PURPOSE	PERMITTING				OSGB 1936
SCALE	1:500	@ A1		DATUM	N/A
LAYOUT DWG	N/A			T-LAYOUT NO.	N/A
PROJECT TITLE	LEAFORD SOLAR				
DRAWING TITLE	FIGURE 5 INFRASTRUCTURE LAYOUT ENLARGEMENT				
RES DRAWING NUMBER	05004-RES-LAY-DR-PT-005				REV 5
THIS DRAWING IS THE PROPERTY OF RENEWABLE ENERGY SYSTEMS LIMITED AND NO REPRODUCTION MAY BE MADE IN WHOLE OR IN PART WITHOUT PERMISSION					
				BEAUFORT COURT, EGG FARM LANE, KINGS LANGLEY, HERTS WD4 8LR, UK TEL: +44 (0) 1923 295200 WWW.RES-GROUP.COM	



© CROWN COPYRIGHT. ALL RIGHTS RESERVED.
2024 LICENCE NUMBER 0100031673.

KEY:

- SITE BOUNDARY
(OUTSIDE OF LINE DENOTES BOUNDARY)
- PROPOSED ACCESS TRACK
- SOLAR PV ARRAY
- INVERTER & BATTERY STORAGE AREA
- HARDSTAND
- SUBSTATION COMPOUND
- AC-AC STORAGE COMPOUND
- TEMPORARY CONSTRUCTION COMPOUND
- FENCE LINE
- GATE (FENCE)
- DITCH CROSSING
- CCTV
- SITE ENTRANCE - VISIBILITY SPLAY
- PROPOSED ATTENUATION POND
- SPARES CONTAINERS
- NEW HEDGEROW GAP FOR ACCESS

SHEET 5 OF 18

↑

5	FG	MK	WB	2024-05-08	Minor amendments (note 1 removed)
4	FG	MK	WB	2024-05-08	Minor amendments (note added)
3	FG	JM	WB	2023-11-22	Indicative solar PV array update
2	FG	MK	WB	2023-11-17	Infrastructure layout update
1	FG	MK	WB	2023-11-17	Infrastructure layout update
ISSUE	DRAWN	CHKD	APPD	DATE	REVISION NOTES
PURPOSE	PERMITTING				OSGB 1936
SCALE	1:500 @ A1			DATUM	N/A
LAYOUT DWG	N/A			T-LAYOUT NO.	N/A
PROJECT TITLE					
LEAFORD SOLAR					
DRAWING TITLE					
FIGURE 5 INFRASTRUCTURE LAYOUT ENLARGEMENT					
RES DRAWING NUMBER					REV
05004-RES-LAY-DR-PT-005					5
THIS DRAWING IS THE PROPERTY OF RENEWABLE ENERGY SYSTEMS LIMITED AND NO REPRODUCTION MAY BE MADE IN WHOLE OR IN PART WITHOUT PERMISSION					
BEAUFORT COURT, EGG FARM LANE, KINGS LANGLEY, HERTS WD4 8LR, UK TEL: +44 (0) 1923 295200 WWW.RES-GROUP.COM					

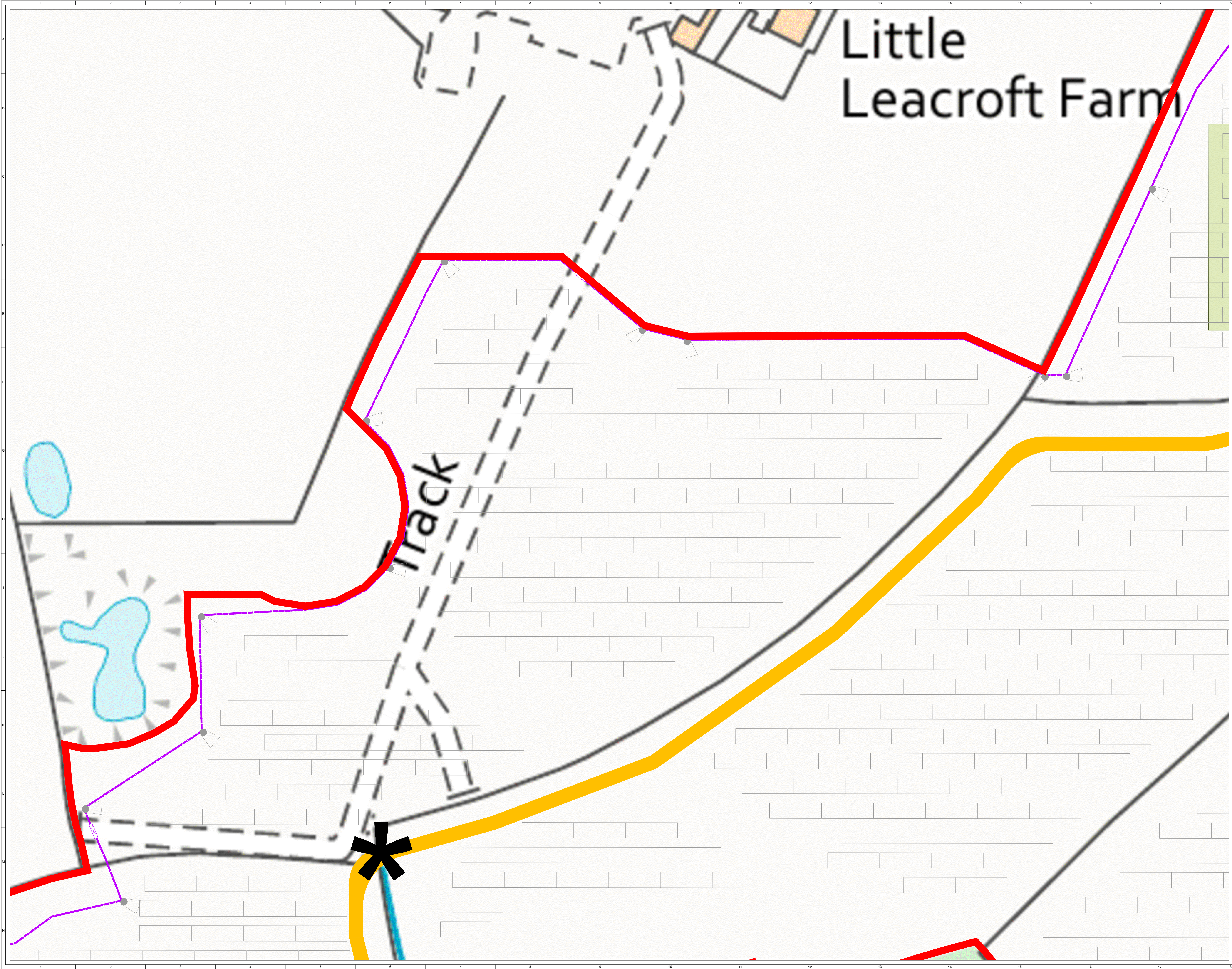

© CROWN COPYRIGHT. ALL RIGHTS RESERVED.
2024 LICENCE NUMBER 0100031673.

- KEY:
- SITE BOUNDARY
(OUTSIDE OF LINE DENOTES BOUNDARY)
 - PROPOSED ACCESS TRACK
 - SOLAR PV ARRAY
 - INVERTER & BATTERY STORAGE AREA
 - HARDSTAND
 - SUBSTATION COMPOUND
 - AC-AC STORAGE COMPOUND
 - TEMPORARY CONSTRUCTION COMPOUND
 - FENCE LINE
 - GATE (FENCE)
 - DITCH CROSSING
 - CCTV
 - SITE ENTRANCE - VISIBILITY SPLAY
 - PROPOSED ATTENUATION POND
 - SPARES CONTAINERS
 - NEW HEDGEROW GAP FOR ACCESS

SHEET 6 OF 18



5	FG	MK	WB	2024-05-08	Minor amendments (note 1 removed)
4	FG	MK	WB	2024-05-08	Minor amendments (note added)
3	FG	JM	WB	2023-11-22	Indicative solar PV array update
2	FG	MK	WB	2023-11-17	Infrastructure layout update
ISSUE DRAWN CHKD APPD DATE					REVISION NOTES
PURPOSE					COORDINATES
PERMITTING					OSGB 1936
SCALE			1:500	@ A1	DATUM N/A
LAYOUT DWG			N/A	T-LAYOUT NO.	N/A
PROJECT TITLE					
LEAFORD SOLAR					
DRAWING TITLE					
FIGURE 5 INFRASTRUCTURE LAYOUT ENLARGEMENT					
RES DRAWING NUMBER					REV
05004-RES-LAY-DR-PT-005					5
THIS DRAWING IS THE PROPERTY OF RENEWABLE ENERGY SYSTEMS LIMITED AND NO REPRODUCTION MAY BE MADE IN WHOLE OR IN PART WITHOUT PERMISSION					
res			BEAUFORT COURT, EGG FARM LANE, KINGS LANGLEY, HERTS WD4 8LR, UK TEL: +44 (0) 1923 295000 WWW.RES-GROUP.COM		



© CROWN COPYRIGHT. ALL RIGHTS RESERVED.
2024 LICENCE NUMBER 0100031673.

KEY:

- SITE BOUNDARY
(OUTSIDE OF LINE DENOTES BOUNDARY)
- PROPOSED ACCESS TRACK
- SOLAR PV ARRAY
- INVERTER & BATTERY STORAGE AREA
- HARDSTAND
- SUBSTATION COMPOUND
- AC-AC STORAGE COMPOUND
- TEMPORARY CONSTRUCTION COMPOUND
- FENCE LINE
- GATE (FENCE)
- DITCH CROSSING
- CCTV
- SITE ENTRANCE - VISIBILITY SPLAY
- PROPOSED ATTENUATION POND
- SPARES CONTAINERS
- NEW HEDGEROW GAP FOR ACCESS

SHEET 7 OF 18

5	FG	MK	WB	2024-05-08	Minor amendments (note 1 removed)
4	FG	MK	WB	2024-05-08	Minor amendments (note added)
3	FG	JM	WB	2023-11-22	Indicative solar PV array update
2	FG	MK	WB	2023-11-17	Infrastructure layout update
1	FG	MK	WB	2023-11-17	Infrastructure layout update
ISSUE	DRAWN	CHKD	APPD	DATE	REVISION NOTES
PURPOSE	PERMITTING			OSGB 1936	
SCALE	1:500 @ A1			DATUM N/A	
LAYOUT DWG	N/A			T-LAYOUT NO. N/A	
PROJECT TITLE					
LEAFORD SOLAR					
DRAWING TITLE					
FIGURE 5 INFRASTRUCTURE LAYOUT ENLARGEMENT					
RES DRAWING NUMBER					REV
05004-RES-LAY-DR-PT-005					5
THIS DRAWING IS THE PROPERTY OF RENEWABLE ENERGY SYSTEMS LIMITED AND NO REPRODUCTION MAY BE MADE IN WHOLE OR IN PART WITHOUT PERMISSION					
BEAUFORT COURT, EGG FARM LANE, KINGS LANGLEY, HERTS WD4 8LR, UK TEL: +44 (0) 1923 295200 WWW.RES-GROUP.COM					

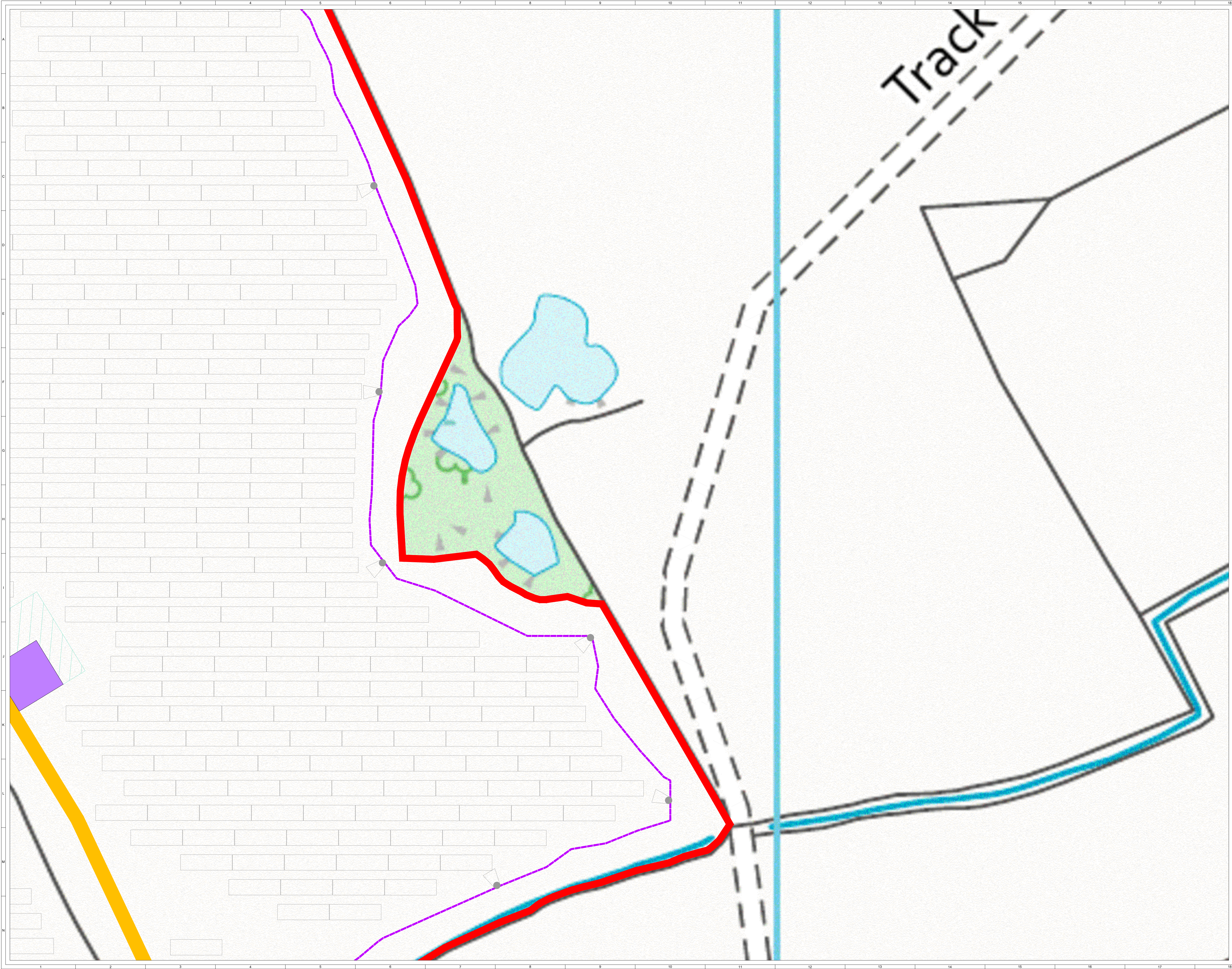

© CROWN COPYRIGHT. ALL RIGHTS RESERVED.
2024 LICENCE NUMBER 0100031673.

- KEY:
- SITE BOUNDARY
(OUTSIDE OF LINE DENOTES BOUNDARY)
 - PROPOSED ACCESS TRACK
 - SOLAR PV ARRAY
 - INVERTER & BATTERY STORAGE AREA
 - HARDSTAND
 - SUBSTATION COMPOUND
 - AC-AC STORAGE COMPOUND
 - TEMPORARY CONSTRUCTION COMPOUND
 - FENCE LINE
 - GATE (FENCE)
 - DITCH CROSSING
 - CCTV
 - SITE ENTRANCE - VISIBILITY SPLAY
 - PROPOSED ATTENUATION POND
 - SPARES CONTAINERS
 - NEW HEDGEROW GAP FOR ACCESS

SHEET 8 OF 18

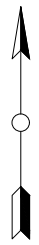

5	FG	MK	WB	2024-05-08	Minor amendments (note 1 removed)
4	FG	MK	WB	2024-05-08	Minor amendments (note added)
3	FG	JM	WB	2023-11-22	Indicative solar PV array update
2	FG	MK	WB	2023-11-17	Infrastructure layout update
ISSUE DRAWN CHKD APPD DATE					REVISION NOTES
PURPOSE					COORDINATES
PERMITTING					OSGB 1936
SCALE					DATUM
1:500 @ A1					N/A
LAYOUT DWG					T-LAYOUT NO.
N/A					N/A
PROJECT TITLE					
LEAFORD SOLAR					
DRAWING TITLE					
FIGURE 5 INFRASTRUCTURE LAYOUT ENLARGEMENT					
RES DRAWING NUMBER					REV
05004-RES-LAY-DR-PT-005					5
THIS DRAWING IS THE PROPERTY OF RENEWABLE ENERGY SYSTEMS LIMITED AND NO REPRODUCTION MAY BE MADE IN WHOLE OR IN PART WITHOUT PERMISSION					
					
BEAUFORT COURT, EGG FARM LANE, KINGS LANGLEY, HERTS WD4 8LR, UK TEL: +44 (0) 1923 295200 WWW.RES-GROUP.COM					



© CROWN COPYRIGHT. ALL RIGHTS RESERVED.
2024 LICENCE NUMBER 0100031673.

KEY:

- SITE BOUNDARY
(OUTSIDE OF LINE DENOTES BOUNDARY)
- PROPOSED ACCESS TRACK
- SOLAR PV ARRAY
- INVERTER & BATTERY STORAGE AREA
- HARDSTAND
- SUBSTATION COMPOUND
- AC-AC STORAGE COMPOUND
- TEMPORARY CONSTRUCTION COMPOUND
- FENCE LINE
- GATE (FENCE)
- DITCH CROSSING
- CCTV
- SITE ENTRANCE - VISIBILITY SPLAY
- PROPOSED ATTENUATION POND
- SPARES CONTAINERS
- NEW HEDGEROW GAP FOR ACCESS

SHEET 9 OF 18

5	FG	MK	WB	2024-05-08	Minor amendments (note 1 removed)
4	FG	MK	WB	2024-05-08	Minor amendments (note added)
3	FG	JM	WB	2023-11-22	Indicative solar PV array update
2	FG	MK	WB	2023-11-17	Infrastructure layout update
1	FG	MK	WB	2023-11-17	Infrastructure layout update
ISSUE	DRAWN	CHKD	APPD	DATE	REVISION NOTES
PURPOSE	PERMITTING		OSGB 1936		
SCALE	1:500 @ A1		DATUM N/A		
LAYOUT DWG	N/A		T-LAYOUT NO. N/A		
PROJECT TITLE LEAFORD SOLAR					
DRAWING TITLE FIGURE 5 INFRASTRUCTURE LAYOUT ENLARGEMENT					
RES DRAWING NUMBER 05004-RES-LAY-DR-PT-005					REV 5
THIS DRAWING IS THE PROPERTY OF RENEWABLE ENERGY SYSTEMS LIMITED AND NO REPRODUCTION MAY BE MADE IN WHOLE OR IN PART WITHOUT PERMISSION					
BEAUFORT COURT, EGG FARM LANE, KINGS LANGLEY, HERTS WD4 8LR, UK TEL: +44 (0) 1923 295200 WWW.RES-GROUP.COM					

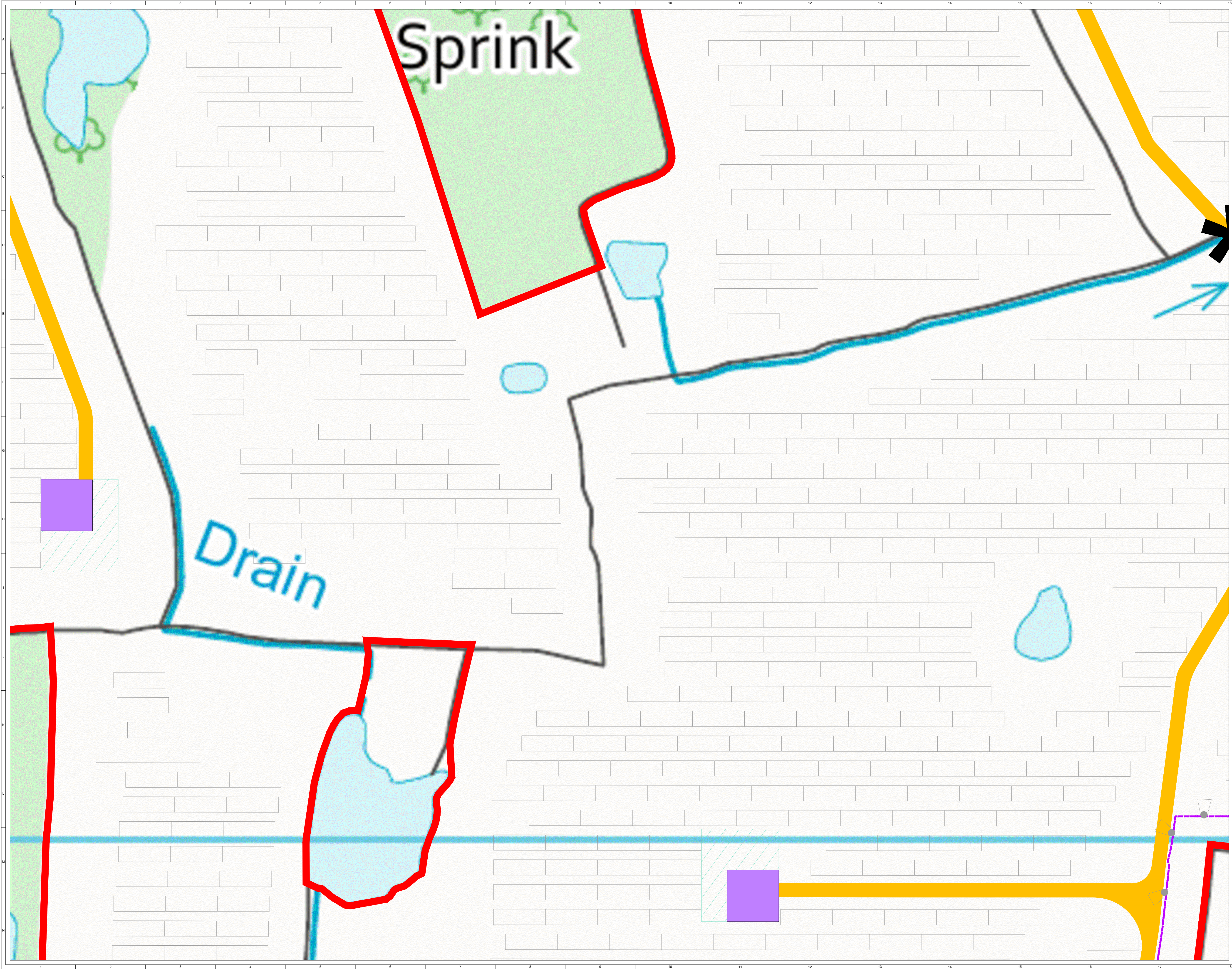

© CROWN COPYRIGHT. ALL RIGHTS RESERVED.
2024 LICENCE NUMBER 0100031673.

KEY:

- SITE BOUNDARY
(OUTSIDE OF LINE DENOTES BOUNDARY)
- PROPOSED ACCESS TRACK
- SOLAR PV ARRAY
- INVERTER & BATTERY STORAGE AREA
- HARDSTAND
- SUBSTATION COMPOUND
- AC-AC STORAGE COMPOUND
- TEMPORARY CONSTRUCTION COMPOUND
- FENCE LINE
- GATE (FENCE)
- DITCH CROSSING
- CCTV
- SITE ENTRANCE - VISIBILITY SPLAY
- PROPOSED ATTENUATION POND
- SPARES CONTAINERS
- NEW HEDGEROW GAP FOR ACCESS

SHEET 10 OF 18

↑

5	FG	MK	WB	2024-05-08	Minor amendments (note 1 removed)
4	FG	MK	WB	2024-05-08	Minor amendments (note added)
3	FG	JM	WB	2023-11-22	Indicative solar PV array update
2	FG	MK	WB	2023-11-17	Infrastructure layout update
1	FG	MK	WB	2023-11-17	Infrastructure layout update
ISSUE	DRAWN	CHKD	APPD	DATE	REVISION NOTES
PURPOSE	PERMITTING		OSGB 1936		
SCALE	1:500 @ A1		DATUM N/A		
LAYOUT DWG	N/A		T-LAYOUT NO. N/A		
PROJECT TITLE LEAFORD SOLAR					
DRAWING TITLE FIGURE 5 INFRASTRUCTURE LAYOUT ENLARGEMENT					
RES DRAWING NUMBER 05004-RES-LAY-DR-PT-005					REV 5
THIS DRAWING IS THE PROPERTY OF RENEWABLE ENERGY SYSTEMS LIMITED AND NO REPRODUCTION MAY BE MADE IN WHOLE OR IN PART WITHOUT PERMISSION					
BEAUFORT COURT, EGG FARM LANE, KINGS LANGLEY, HERTS WD4 8LR, UK TEL: +44 (0) 1923 295200 WWW.RES-GROUP.COM					



© CROWN COPYRIGHT. ALL RIGHTS RESERVED.
2024 LICENCE NUMBER 0100031673.

KEY:

- SITE BOUNDARY
(OUTSIDE OF LINE DENOTES BOUNDARY)
- PROPOSED ACCESS TRACK
- SOLAR PV ARRAY
- INVERTER & BATTERY STORAGE AREA
- HARDSTAND
- SUBSTATION COMPOUND
- AC-AC STORAGE COMPOUND
- TEMPORARY CONSTRUCTION COMPOUND
- FENCE LINE
- GATE (FENCE)
- DITCH CROSSING
- CCTV
- SITE ENTRANCE - VISIBILITY SPLAY
- PROPOSED ATTENUATION POND
- SPARES CONTAINERS
- NEW HEDGEROW GAP FOR ACCESS

SHEET 11 OF 18

5	FG	MK	WB	2024-05-08	Minor amendments (note 1 removed)
4	FG	MK	WB	2024-05-08	Minor amendments (note added)
3	FG	JM	WB	2023-11-22	Indicative solar PV array update
2	FG	MK	WB	2023-11-17	Infrastructure layout update
1	FG	MK	WB	2023-11-17	Infrastructure layout update
ISSUE	DRAWN	CHKD	APPD	DATE	REVISION NOTES
PURPOSE	PERMITTING		OSGB 1936		
SCALE	1:500 @ A1		DATUM	N/A	
LAYOUT DWG	N/A		T-LAYOUT NO.	N/A	
PROJECT TITLE LEAFORD SOLAR					
DRAWING TITLE FIGURE 5 INFRASTRUCTURE LAYOUT ENLARGEMENT					
RES DRAWING NUMBER 05004-RES-LAY-DR-PT-005					REV 5
THIS DRAWING IS THE PROPERTY OF RENEWABLE ENERGY SYSTEMS LIMITED AND NO REPRODUCTION MAY BE MADE IN WHOLE OR IN PART WITHOUT PERMISSION					
			BEAUFORT COURT, EGG FARM LANE, KINGS LANGLEY, HERTS WD4 8LR, UK TEL: +44 (0) 1923 295200 WWW.RES-GROUP.COM		

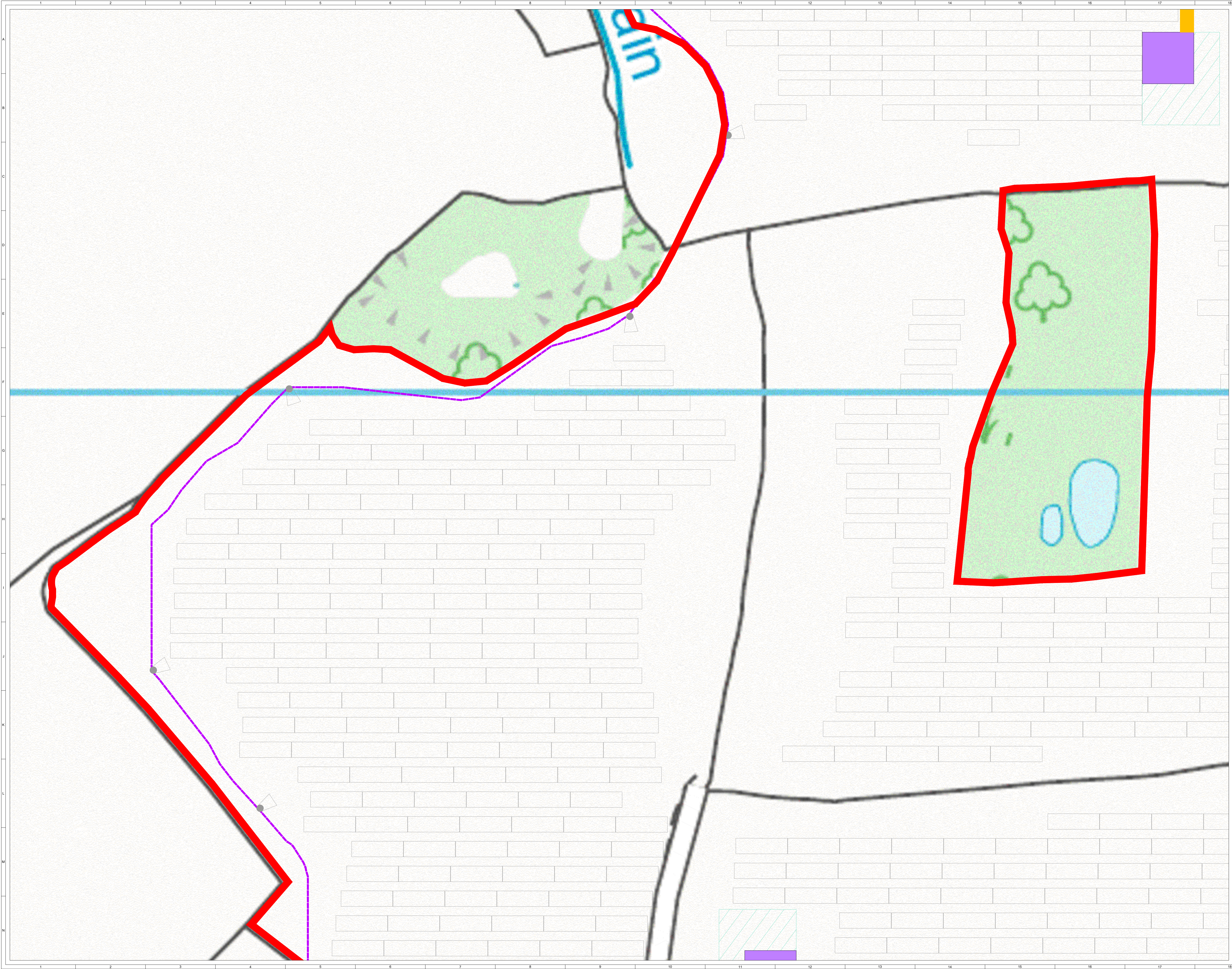

© CROWN COPYRIGHT. ALL RIGHTS RESERVED.
2024 LICENCE NUMBER 0100031673.

KEY:

- SITE BOUNDARY
(OUTSIDE OF LINE DENOTES BOUNDARY)
- PROPOSED ACCESS TRACK
- SOLAR PV ARRAY
- INVERTER & BATTERY STORAGE AREA
- HARDSTAND
- SUBSTATION COMPOUND
- AC-AC STORAGE COMPOUND
- TEMPORARY CONSTRUCTION COMPOUND
- FENCE LINE
- GATE (FENCE)
- DITCH CROSSING
- CCTV
- SITE ENTRANCE - VISIBILITY SPLAY
- PROPOSED ATTENUATION POND
- SPARES CONTAINERS
- NEW HEDGEROW GAP FOR ACCESS

SHEET 12 OF 18

↑

5	FG	MK	WB	2024-05-08	Minor amendments (note 1 removed)
4	FG	MK	WB	2024-05-08	Minor amendments (note added)
3	FG	JM	WB	2023-11-22	Indicative solar PV array update
2	FG	MK	WB	2023-11-17	Infrastructure layout update

ISSUE	DRAWN	CHKD	APPD	DATE	REVISION NOTES
PURPOSE	PERMITTING				OSGB 1936
SCALE	1:500	@ A1			DATUM N/A
LAYOUT DWG	N/A				T-LAYOUT NO. N/A

PROJECT TITLE

LEAFORD SOLAR

DRAWING TITLE

FIGURE 5
INFRASTRUCTURE LAYOUT
ENLARGEMENT

RES DRAWING NUMBER	05004-RES-LAY-DR-PT-005	REV	5
--------------------	-------------------------	-----	---

THIS DRAWING IS THE PROPERTY OF RENEWABLE ENERGY SYSTEMS LIMITED AND NO REPRODUCTION MAY BE MADE IN WHOLE OR IN PART WITHOUT PERMISSION

BEAUFORT COURT,
EGG FARM LANE,
KINGS LANGLEY,
HERTS WD4 8LR, UK
TEL: +44 (0) 1923 295200
WWW.RES-GROUP.COM

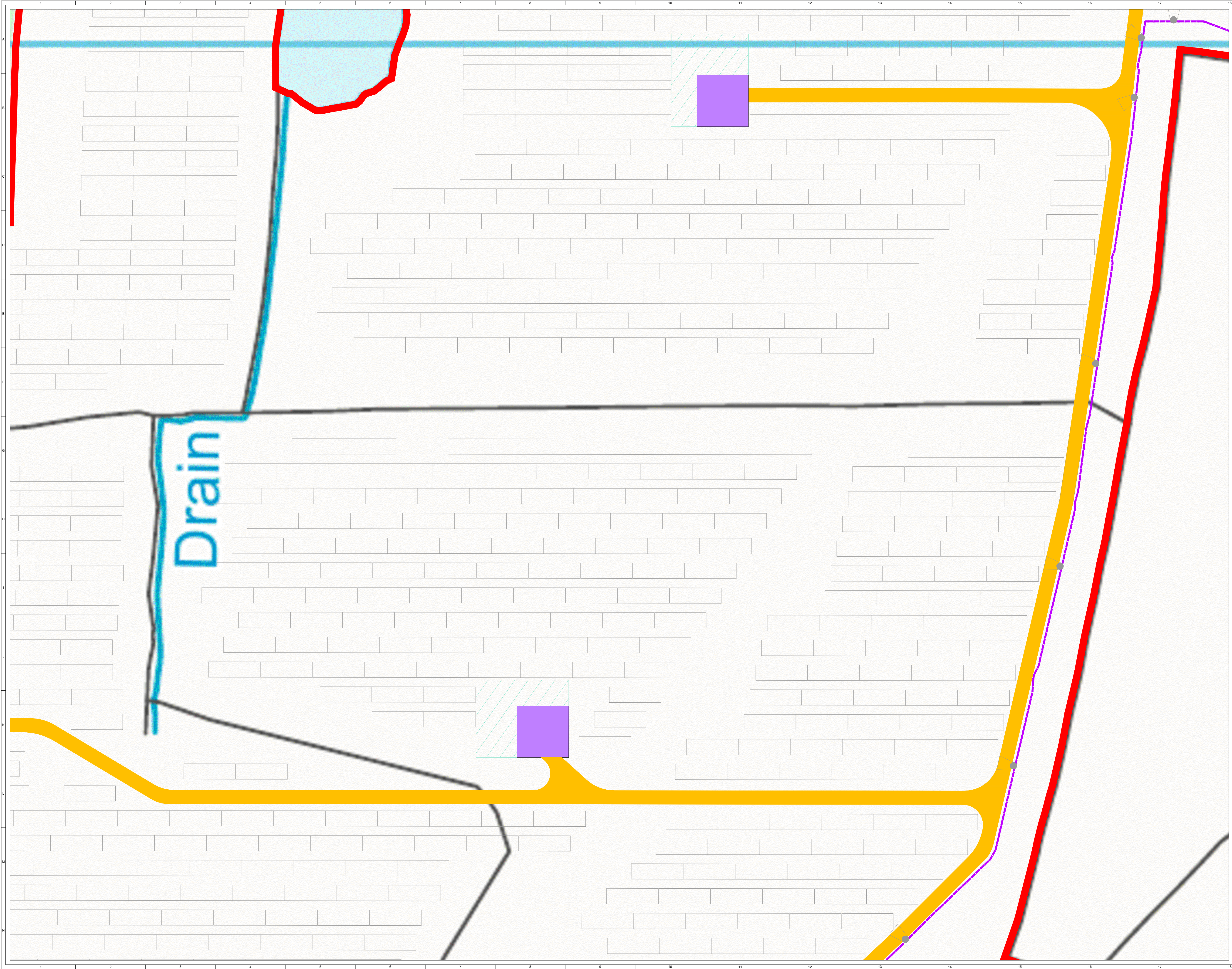

© CROWN COPYRIGHT. ALL RIGHTS RESERVED.
2024 LICENCE NUMBER 0100031673.

KEY:

- SITE BOUNDARY
(OUTSIDE OF LINE DENOTES BOUNDARY)
- PROPOSED ACCESS TRACK
- SOLAR PV ARRAY
- INVERTER & BATTERY STORAGE AREA
- HARDSTAND
- SUBSTATION COMPOUND
- AC-AC STORAGE COMPOUND
- TEMPORARY CONSTRUCTION COMPOUND
- FENCE LINE
- GATE (FENCE)
- DITCH CROSSING
- CCTV
- SITE ENTRANCE - VISIBILITY SPLAY
- PROPOSED ATTENUATION POND
- SPARES CONTAINERS
- NEW HEDGEROW GAP FOR ACCESS

SHEET 13 OF 18

North Arrow

5	FG	MK	WB	2024-05-08	Minor amendments (note 1 removed)
4	FG	MK	WB	2024-05-08	Minor amendments (note added)
3	FG	JM	WB	2023-11-22	Indicative solar PV array update
2	FG	MK	WB	2023-11-17	Infrastructure layout update
1	FG	MK	WB	2023-11-17	Infrastructure layout update
ISSUE	DRAWN	CHKD	APPD	DATE	REVISION NOTES
PURPOSE	PERMITTING		OSGB 1936		
SCALE	1:500 @ A1		DATUM N/A		
LAYOUT DWG	N/A		T-LAYOUT NO. N/A		
PROJECT TITLE					
LEAFORD SOLAR					
DRAWING TITLE					
FIGURE 5 INFRASTRUCTURE LAYOUT ENLARGEMENT					
RES DRAWING NUMBER					REV
05004-RES-LAY-DR-PT-005					5
THIS DRAWING IS THE PROPERTY OF RENEWABLE ENERGY SYSTEMS LIMITED AND NO REPRODUCTION MAY BE MADE IN WHOLE OR IN PART WITHOUT PERMISSION					
BEAUFORT COURT, EGG FARM LANE, KINGS LANGLEY, HERTS WD4 8LR, UK TEL: +44 (0) 1923 295200 WWW.RES-GROUP.COM					

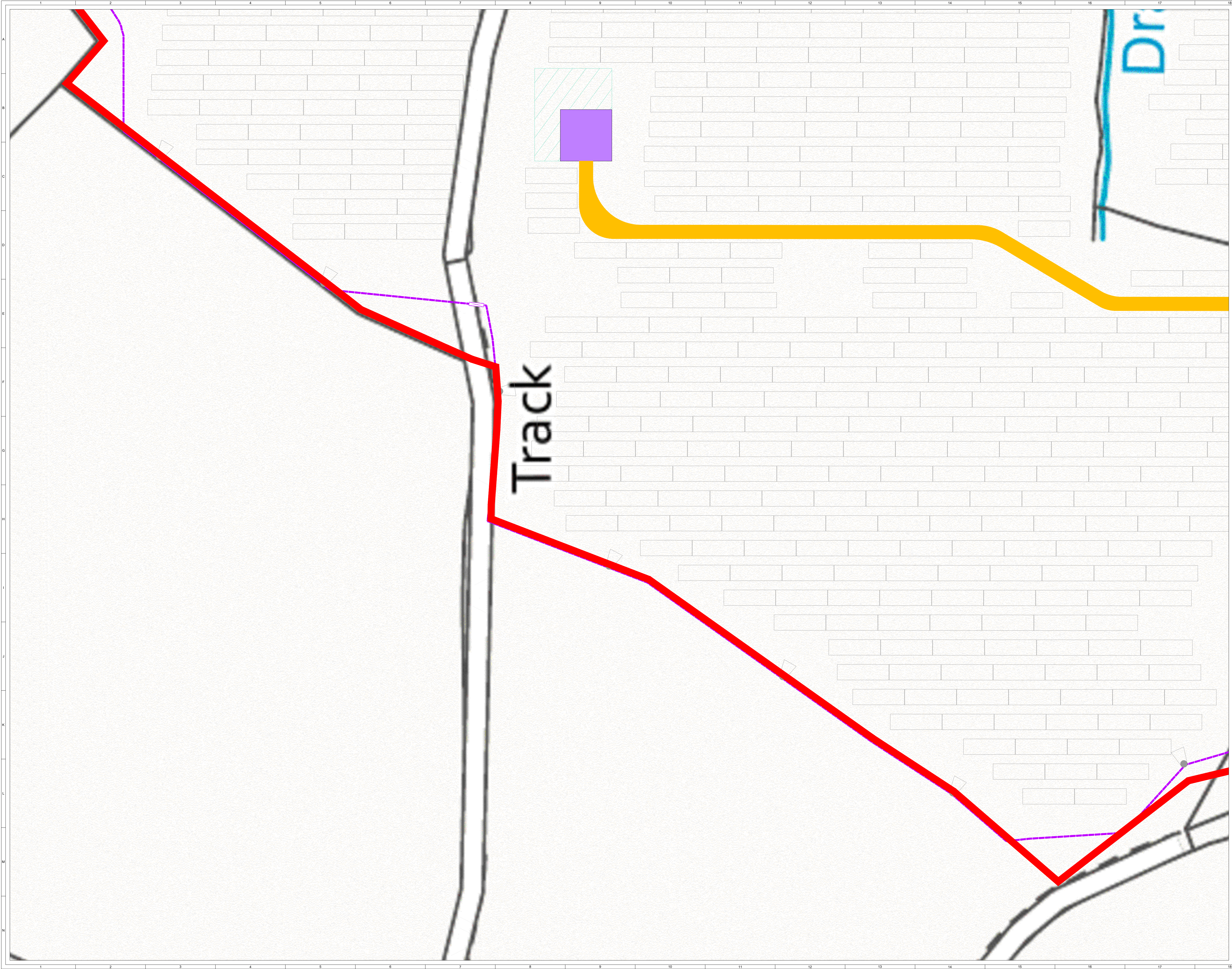

© CROWN COPYRIGHT. ALL RIGHTS RESERVED.
2024 LICENCE NUMBER 0100031673.

KEY:

- SITE BOUNDARY
(OUTSIDE OF LINE DENOTES BOUNDARY)
- PROPOSED ACCESS TRACK
- SOLAR PV ARRAY
- INVERTER & BATTERY STORAGE AREA
- HARDSTAND
- SUBSTATION COMPOUND
- AC-AC STORAGE COMPOUND
- TEMPORARY CONSTRUCTION COMPOUND
- FENCE LINE
- GATE (FENCE)
- DITCH CROSSING
- CCTV
- SITE ENTRANCE - VISIBILITY SPLAY
- PROPOSED ATTENUATION POND
- SPARES CONTAINERS
- NEW HEDGEROW GAP FOR ACCESS

SHEET 14 OF 18

North arrow pointing upwards.

5	FG	MK	WB	2024-05-08	Minor amendments (note 1 removed)
4	FG	MK	WB	2024-05-08	Minor amendments (note added)
3	FG	JM	WB	2023-11-22	Indicative solar PV array update
2	FG	MK	WB	2023-11-17	Infrastructure layout update
1	FG	MK	WB	2023-11-17	Infrastructure layout update

ISSUE	DRAWN	CHKD	APPD	DATE	REVISION NOTES
PURPOSE	PERMITTING				COORDINATES
SCALE	1:500	@ A1			DATUM
LAYOUT DWG	N/A				T-LAYOUT NO.

PROJECT TITLE

LEAFORD SOLAR

DRAWING TITLE

FIGURE 5
INFRASTRUCTURE LAYOUT
ENLARGEMENT

RES DRAWING NUMBER	REV
05004-RES-LAY-DR-PT-005	5

THIS DRAWING IS THE PROPERTY OF RENEWABLE ENERGY SYSTEMS LIMITED AND NO REPRODUCTION MAY BE MADE IN WHOLE OR IN PART WITHOUT PERMISSION

BEAUFORT COURT,
EGG FARM LANE,
KINGS LANGLEY,
HERTS WD4 8LR, UK
TEL: +44 (0) 1923 295000
WWW.RES-GROUP.COM

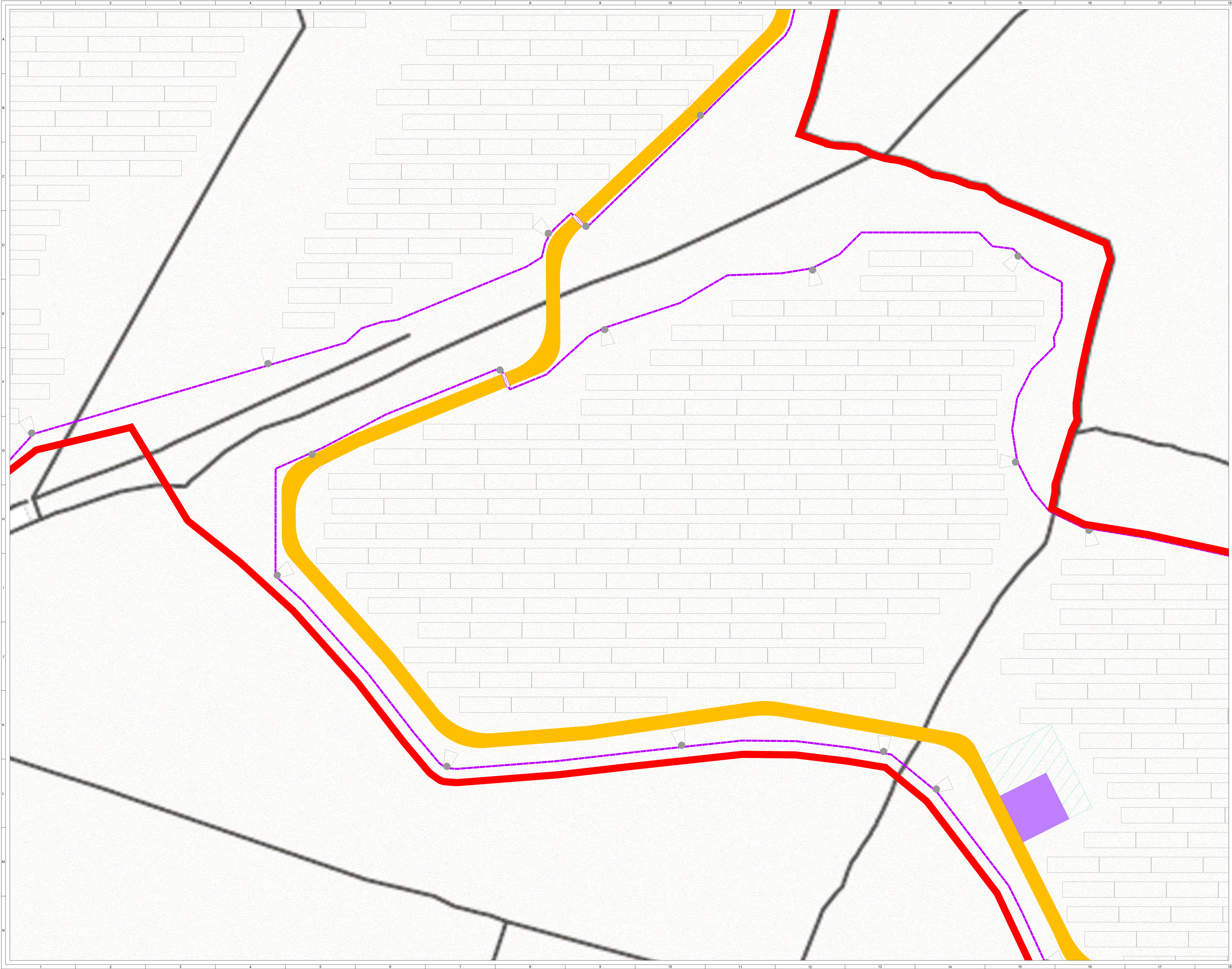

© CROWN COPYRIGHT. ALL RIGHTS RESERVED.
2024 LICENCE NUMBER 0100031673.

KEY:

- SITE BOUNDARY
(OUTSIDE OF LINE DENOTES BOUNDARY)
- PROPOSED ACCESS TRACK
- SOLAR PV ARRAY
- INVERTER & BATTERY STORAGE AREA
- HARDSTAND
- SUBSTATION COMPOUND
- AC-AC STORAGE COMPOUND
- TEMPORARY CONSTRUCTION COMPOUND
- FENCE LINE
- GATE (FENCE)
- DITCH CROSSING
- CCTV
- SITE ENTRANCE - VISIBILITY SPLAY
- PROPOSED ATTENUATION POND
- SPARES CONTAINERS
- NEW HEDGEROW GAP FOR ACCESS

SHEET 15 OF 18

North Arrow

5	FG	MK	WB	2024-05-08	Minor amendments (note 1 removed)
4	FG	MK	WB	2024-05-08	Minor amendments (note added)
3	FG	JM	WB	2023-11-22	Indicative solar PV array update
2	FG	MK	WB	2023-11-17	Infrastructure layout update
1	FG	MK	WB	2023-11-17	Infrastructure layout update

ISSUE	DRAWN	CHKD	APPD	DATE	REVISION NOTES
PURPOSE	PERMITTING				COORDINATES
SCALE	1:500	@ A1			DATUM
LAYOUT DWG	N/A				T-LAYOUT NO.

PROJECT TITLE

LEAFORD SOLAR

DRAWING TITLE

FIGURE 5
INFRASTRUCTURE LAYOUT
ENLARGEMENT

RES DRAWING NUMBER	05004-RES-LAY-DR-PT-005	REV	5
--------------------	-------------------------	-----	---

THIS DRAWING IS THE PROPERTY OF RENEWABLE ENERGY SYSTEMS LIMITED AND NO REPRODUCTION MAY BE MADE IN WHOLE OR IN PART WITHOUT PERMISSION

BEAUFORT COURT,
EGG FARM LANE,
KINGS LANGLEY,
HERTS WD4 8LR, UK
TEL: +44 (0) 1923 295200
WWW.RES-GROUP.COM



© CROWN COPYRIGHT. ALL RIGHTS RESERVED.
2024 LICENCE NUMBER 0100031673.

KEY:

- SITE BOUNDARY
(OUTSIDE OF LINE DENOTES BOUNDARY)
- PROPOSED ACCESS TRACK
- SOLAR PV ARRAY
- INVERTER & BATTERY STORAGE AREA
- HARDSTAND
- SUBSTATION COMPOUND
- AC-AC STORAGE COMPOUND
- TEMPORARY CONSTRUCTION COMPOUND
- FENCE LINE
- GATE (FENCE)
- DITCH CROSSING
- CCTV
- SITE ENTRANCE - VISIBILITY SPLAY
- PROPOSED ATTENUATION POND
- SPARES CONTAINERS
- NEW HEDGEROW GAP FOR ACCESS

SHEET 16 OF 18

5	FG	MK	WB	2024-05-08	Minor amendments (note 1 removed)
4	FG	MK	WB	2024-05-08	Minor amendments (note added)
3	FG	JM	WB	2023-11-22	Indicative solar PV array update
2	FG	MK	WB	2023-11-17	Infrastructure layout update
ISSUE	DRAWN	CHKD	APPD	DATE	REVISION NOTES
PURPOSE	PERMITTING		OSGB 1936		
SCALE	1:500 @ A1		DATUM N/A		
LAYOUT DWG	N/A		T-LAYOUT NO. N/A		
PROJECT TITLE					
LEAFORD SOLAR					
DRAWING TITLE					
FIGURE 5 INFRASTRUCTURE LAYOUT ENLARGEMENT					
RES DRAWING NUMBER					REV
05004-RES-LAY-DR-PT-005					5
THIS DRAWING IS THE PROPERTY OF RENEWABLE ENERGY SYSTEMS LIMITED AND NO REPRODUCTION MAY BE MADE IN WHOLE OR IN PART WITHOUT PERMISSION					
BEAUFORT COURT, EGG FARM LANE, KINGS LANGLEY, HERTS WD4 8LR, UK TEL: +44 (0) 1923 295200 WWW.RES-GROUP.COM					

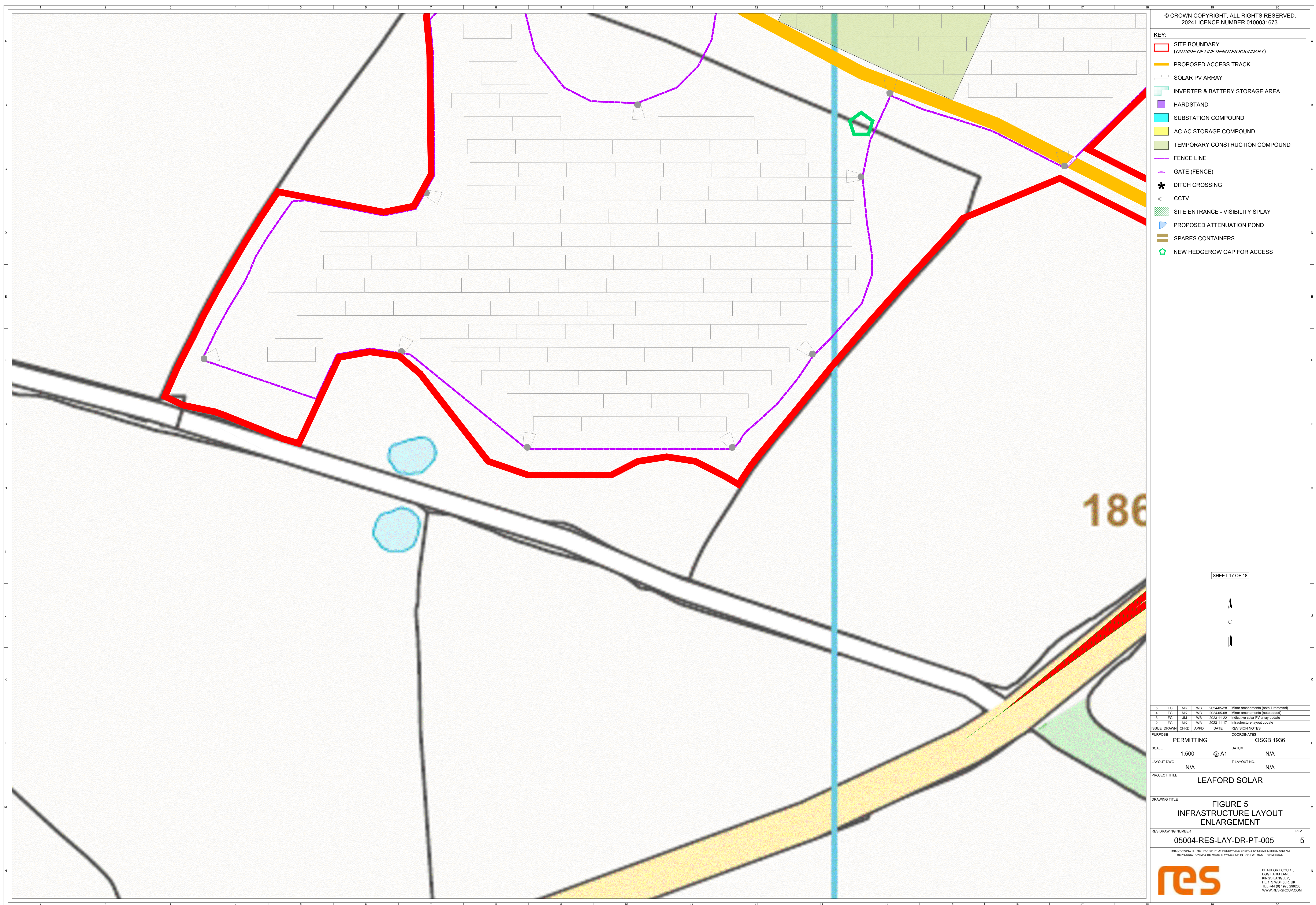

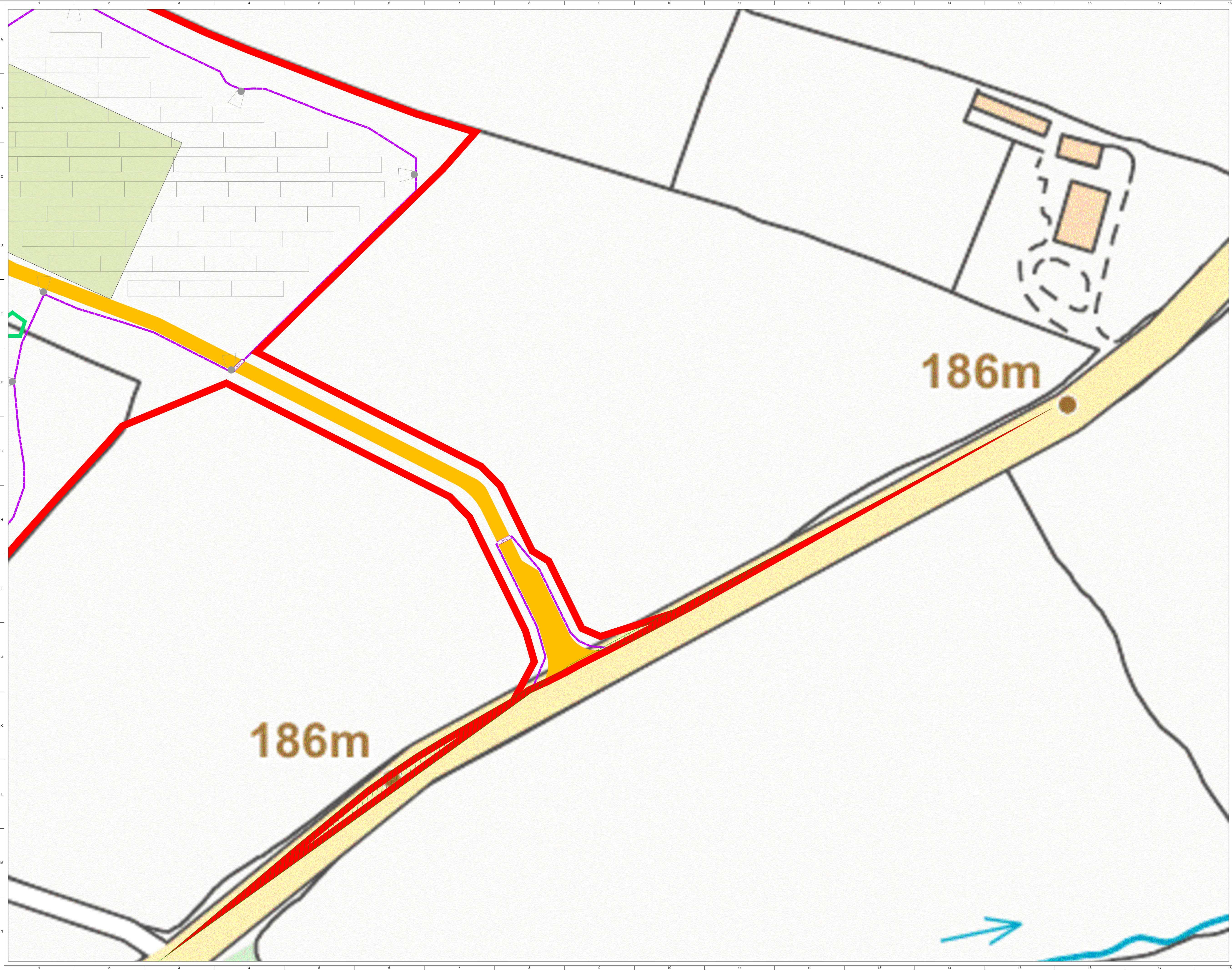

© CROWN COPYRIGHT. ALL RIGHTS RESERVED.
2024 LICENCE NUMBER 0100031673.

KEY:

- SITE BOUNDARY
(OUTSIDE OF LINE DENOTES BOUNDARY)
- PROPOSED ACCESS TRACK
- SOLAR PV ARRAY
- INVERTER & BATTERY STORAGE AREA
- HARDSTAND
- SUBSTATION COMPOUND
- AC-AC STORAGE COMPOUND
- TEMPORARY CONSTRUCTION COMPOUND
- FENCE LINE
- GATE (FENCE)
- DITCH CROSSING
- CCTV
- SITE ENTRANCE - VISIBILITY SPLAY
- PROPOSED ATTENUATION POND
- SPARES CONTAINERS
- NEW HEDGEROW GAP FOR ACCESS

SHEET 18 OF 18

North Arrow

5	FG	MK	WB	2024-05-08	Minor amendments (note 1 removed)
4	FG	MK	WB	2024-05-08	Minor amendments (note added)
3	FG	JM	WB	2023-11-22	Indicative solar PV array update
2	FG	MK	WB	2023-11-17	Infrastructure layout update
1	FG	MK	WB	2023-11-17	Infrastructure layout update
ISSUE	DRAWN	CHKD	APPD	DATE	REVISION NOTES
PURPOSE	PERMITTING				COORDINATES
					OSGB 1936
SCALE	1:500	@ A1		DATUM	N/A
LAYOUT DWG	N/A			T-LAYOUT NO.	N/A
PROJECT TITLE					
LEAFORD SOLAR					
DRAWING TITLE					
FIGURE 5 INFRASTRUCTURE LAYOUT ENLARGEMENT					
RES DRAWING NUMBER					REV
05004-RES-LAY-DR-PT-005					5
THIS DRAWING IS THE PROPERTY OF RENEWABLE ENERGY SYSTEMS LIMITED AND NO REPRODUCTION MAY BE MADE IN WHOLE OR IN PART WITHOUT PERMISSION					
<div><div>BEAUFORT COURT, EGG FARM LANE, KINGS LANGLEY, HERTS WD4 8LR, UK TEL: +44 (0) 1923 295200 WWW.RES-GROUP.COM</div></div>					