

- NOTES**
1. REFER TO DRAWING 05004-RES-SOL-DR-PT-003 FOR INVERTER AND TRANSFORMER.
 2. REFER TO DRAWING 05004-RES-SUB-DR-PT-002 FOR DC/DC CONVERTOR.
 3. REFER TO DRAWING 05004-RES-BAT-DR-PT-001 FOR BATTERY STORAGE ENCLOSURE.

SHEET 1 OF 2

3	FG	MK	WB	2024-05-28	Minor amendments (notes amended)
2	FG	MK	WB	2024-05-07	Minor amendment
1	FG	MK	CC	2023-10-23	First issue
ISSUE	DRAWN	CHKD	APPD	DATE	REVISION NOTES

PURPOSE	COORDINATES
PERMITTING	N/A
SCALE	DATUM
1:100 @A3	N/A
LAYOUT DRAWING	T-LAYOUT NO
N/A	N/A

PROJECT TITLE
LEAFORD SOLAR

DRAWING TITLE
**FIGURE 9
INVERTER AND STORAGE LAYOUT**

RES DRAWING NUMBER	REV
05004-RES-SOL-DR-PT-002	3

THIS DRAWING IS THE PROPERTY OF RENEWABLE ENERGY SYSTEMS LIMITED AND NO REPRODUCTION MAY BE MADE IN WHOLE OR IN PART WITHOUT PERMISSION



BEAUFORT COURT,
EGG FARM LANE,
KINGS LANGLEY,
HERTS WD4 8LR, UK
TEL +44 (0) 1923 299200
WWW.RES-GROUP.COM

PLAN

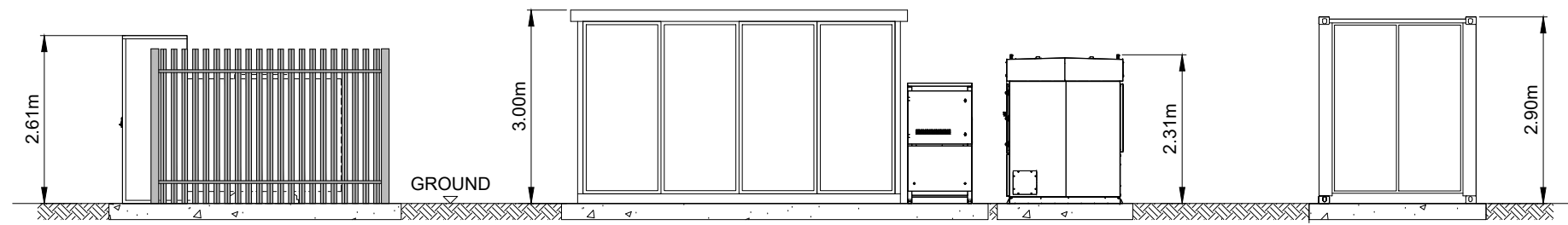

ELEVATION 'A'

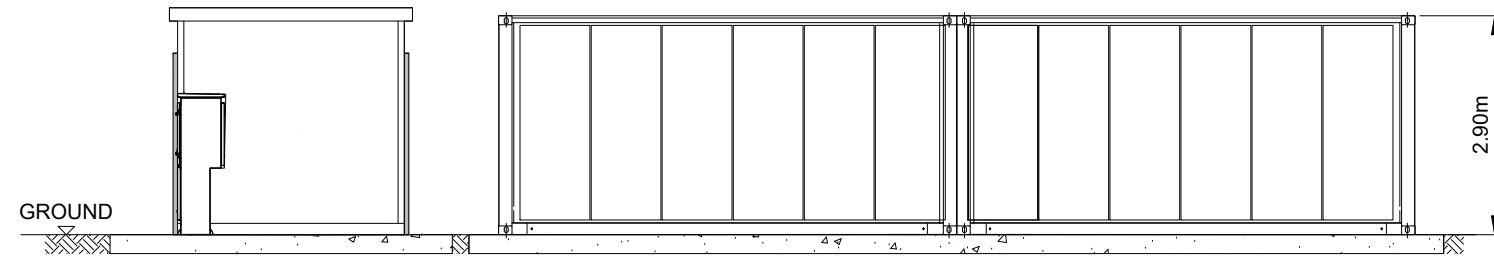

ELEVATION 'B'

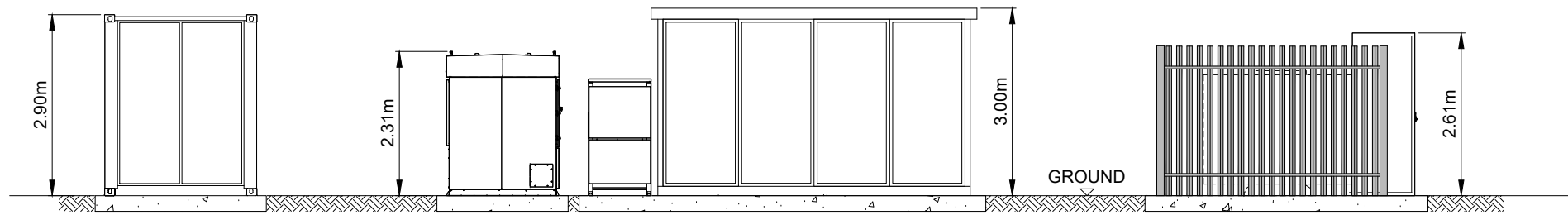

ELEVATION 'C'

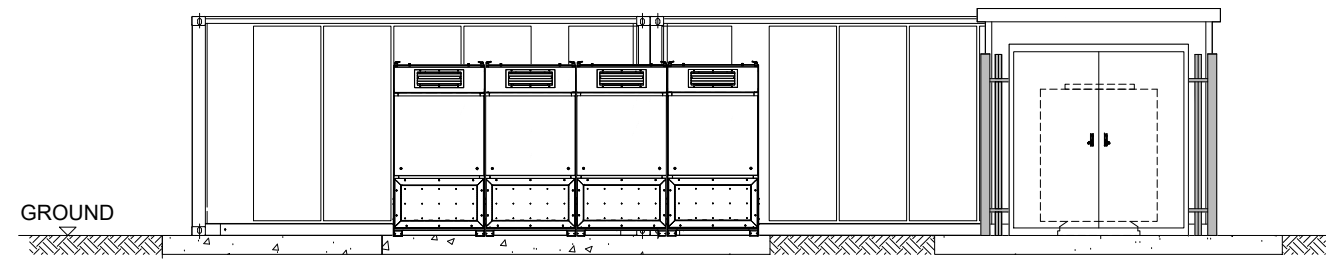

ELEVATION 'D'

NOTES

1. REFER TO DRAWING 05004-RES-SOL-DR-PT-003 FOR INVERTER AND TRANSFORMER.
2. REFER TO DRAWING 05004-RES-SUB-DR-PT-002 FOR DC-DC CONVERTOR.
3. REFER TO DRAWING 05004-RES-BAT-DR-PT-001 FOR BATTERY STORAGE ENCLOSURE.

SHEET 2 OF 2

3	FG	MK	WB	2024-05-28	Minor amendments (notes amended)
2	FG	MK	WB	2024-05-07	Minor amendment
1	FG	MK	CC	2023-10-23	First issue
ISSUE	DRAWN	CHKD	APPD	DATE	REVISION NOTES

PURPOSE	COORDINATES
PERMITTING	N/A
SCALE	DATUM
1:100 @A3	N/A
LAYOUT DRAWING	T-LAYOUT NO
N/A	N/A

PROJECT TITLE
LEAFORD SOLAR

DRAWING TITLE
FIGURE 9
INVERTER AND STORAGE LAYOUT

RES DRAWING NUMBER
05004-RES-SOL-DR-PT-002

REV
3

THIS DRAWING IS THE PROPERTY OF RENEWABLE ENERGY SYSTEMS LIMITED AND NO REPRODUCTION MAY BE MADE IN WHOLE OR IN PART WITHOUT PERMISSION



BEAUFORT COURT,
EGG FARM LANE,
KINGS LANGLEY,
HERTS WD4 8LR, UK
TEL +44 (0) 1923 299200
WWW.RES-GROUP.COM